

Revised plan

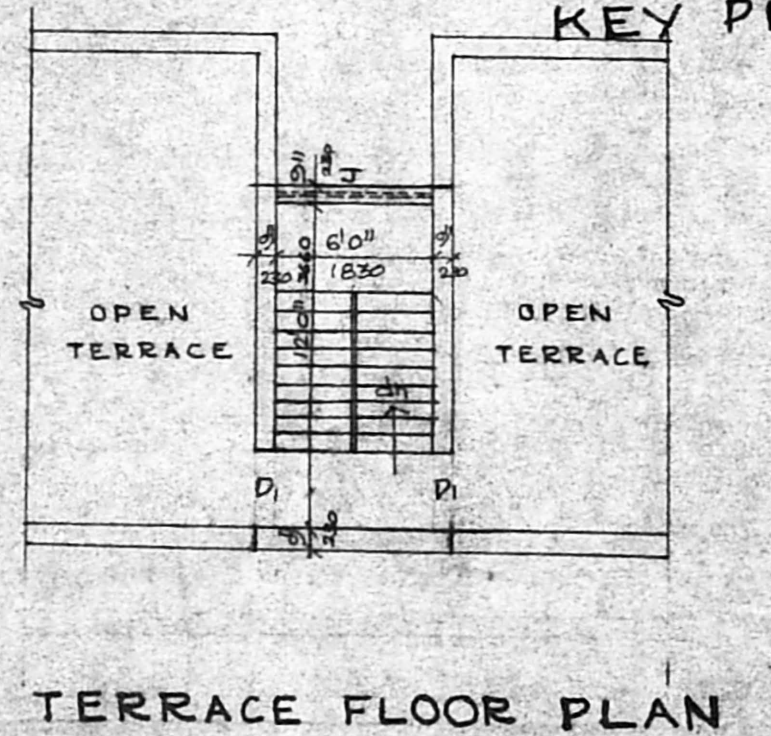
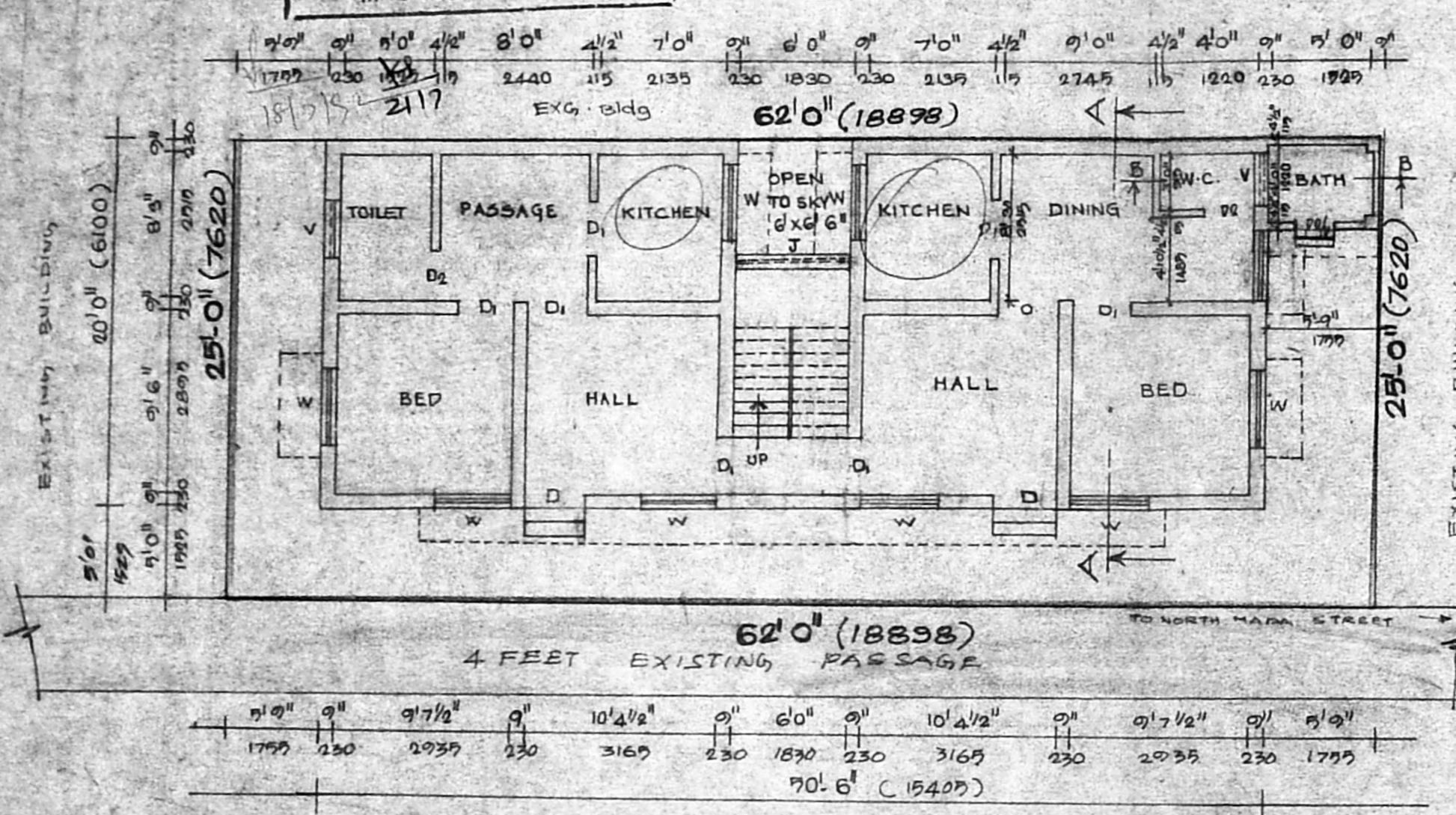
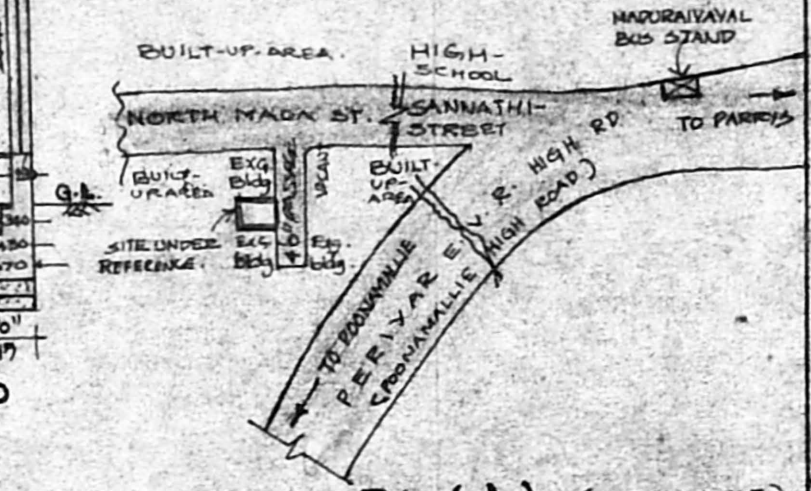
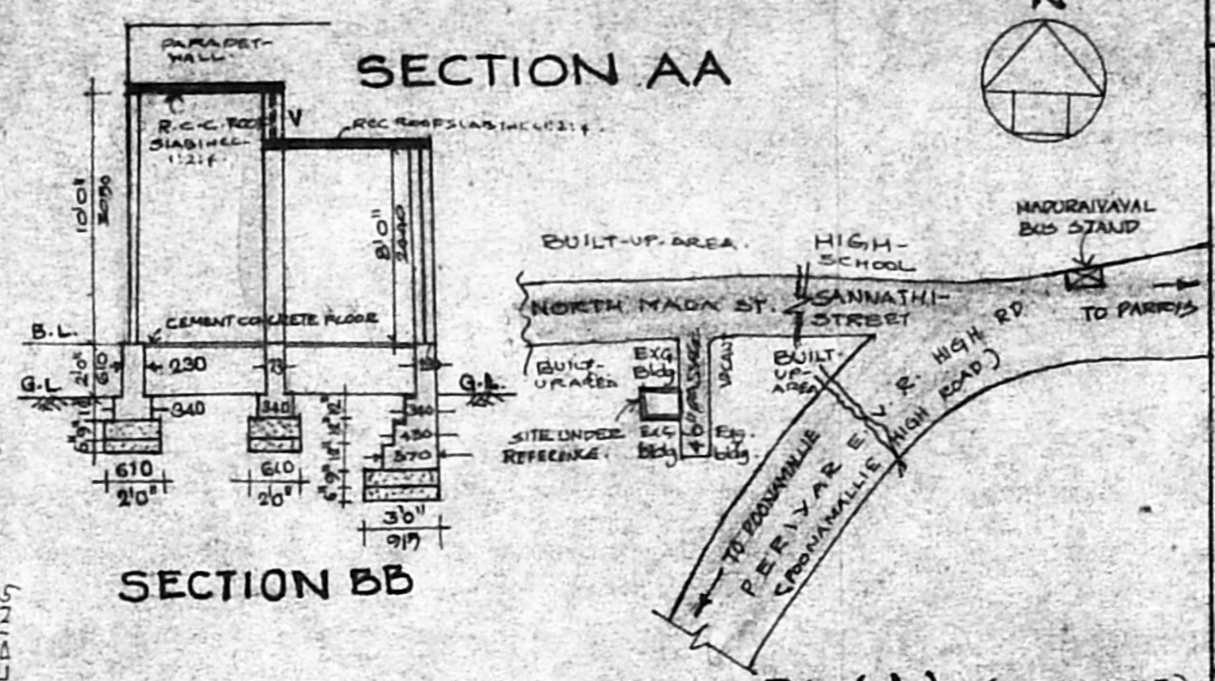
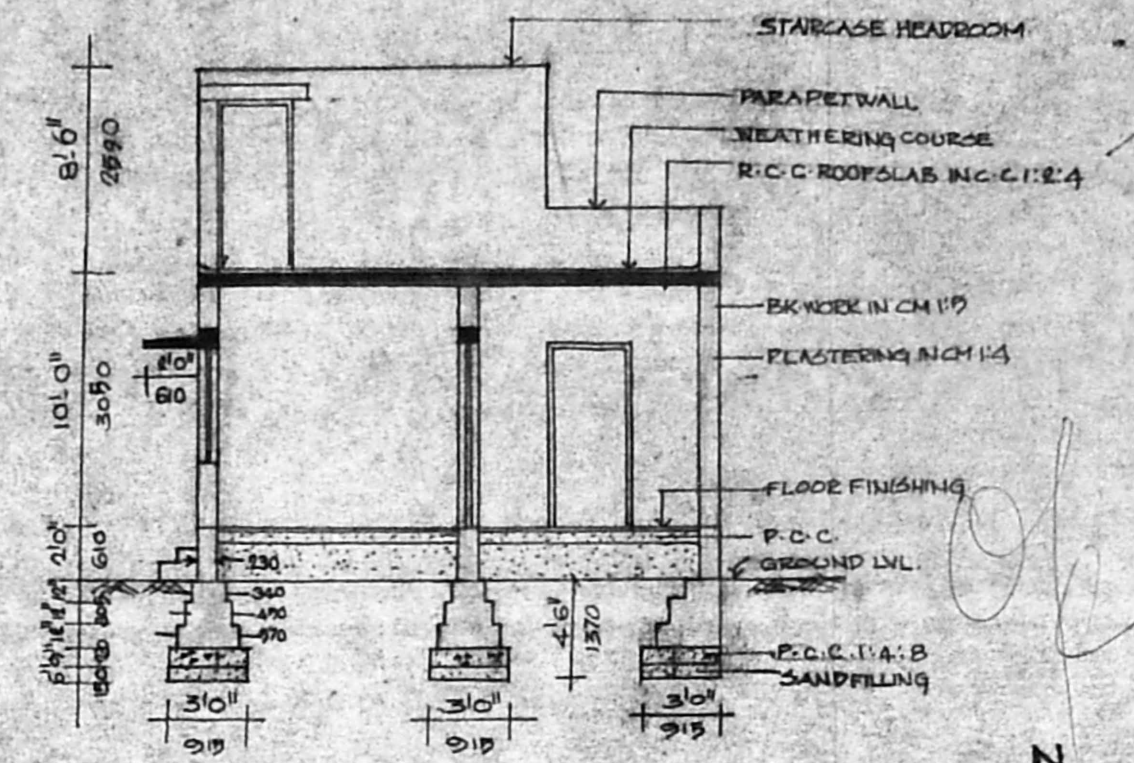
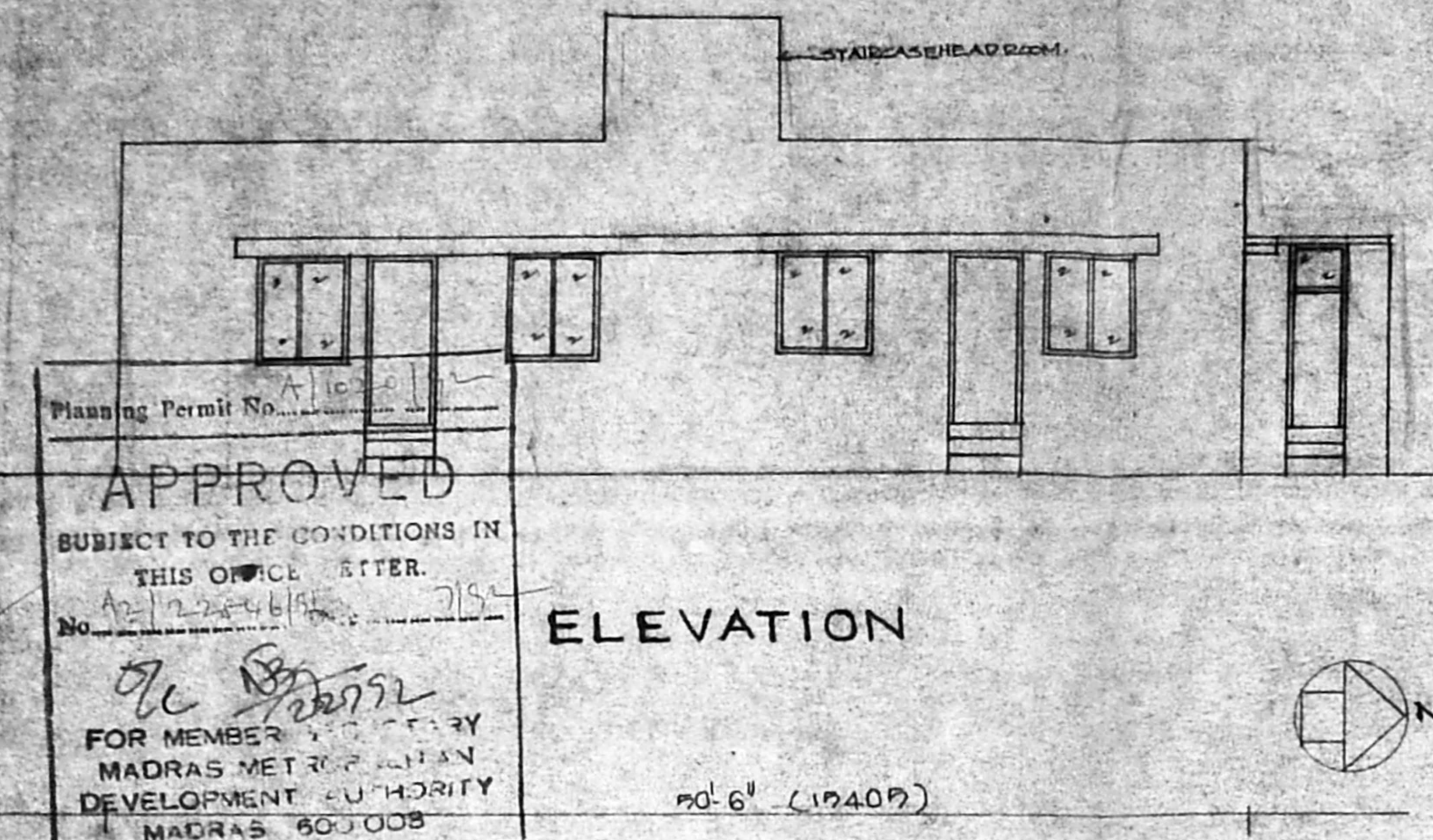

SCHEDULE OF JOINERY

B DOOR	3'3" x 7'0"	1000 x 2135
DI. DOOR	3'0" x 7'0"	915 x 2135
DR DOOR	2'6" x 7'0"	760 x 2135
W WINDOW	4'0" x 4'6"	1000 x 1370
V VENTILATOR	3'0" x 2'0"	915 x 610
O OPENING	3'0" x 7'0"	915 x 2135
J JALLI	6'0" x 4'0"	1830 x 1000
P2/V. ROOF COM VENTILATOR	2'6" x 8'0"	760 x 2440

REFERENCE :

PROPOSED BUILDING	
EXG. ROAD	
SITE BOUNDARY	

AREA STATEMENTS :

SITE EXTENT	52.17	52.17
BUILT UP AREA - G.F.	999	92.81
HEAD ROOM	101	9.38
TOTAL	1100	102.19

SCALE : 1:100
1" = 8'-0"

ALL DIMENSIONS ARE IN MM.

PLAN SHOWING THE PROPOSED CONSTRUCTION OF RESIDENTIAL BUILDING IN NATHAM, S.NO. 26/1 PART OF VILLAGE NO. 82 MADURAVAYAL VILLAGE CHENGAI M.G.R. DISTRICT. MADURAVAYAL TOWN PANCHAYAT LIMIT.

LICENSED SURVEYOR

S. RANGAN. D.E.R.L.
CONSULTING CIVIL ENGINEER AND LICENSED SURVEYOR CLASS II NO. 191
INCORPORATION OF MADRAS AND AMBATTUR TOWNSHIP, I. AVADANAM PAPPERI FIRST LANE, CHODLAI, MADRAS-600 119.

OWNER :

R. SUBRAMANIAN

P. GNANASEKARAN